

# AlphaCard ID Suite Basic Edition

Easily design and print ID cards & badges

## Powerful ID Card Software

As the premier solution for ID card production and data management, AlphaCard ID Suite combines user-friendly design and automation tools with a sophisticated platform for storing and organizing records for any professional application.

New with AlphaCard ID Suite v11, the software now includes an enhanced card design wizard, high resolution barcodes, and improved language translations.

## Basic Edition Features

AlphaCard ID Suite Basic edition is the perfect solution for small organizations looking to print one-off cards or small numbers of cards. This edition is our most basic, with no database connection or advanced security features.

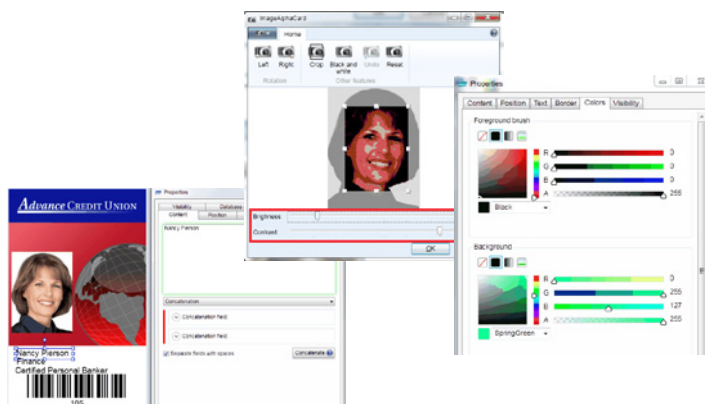

**SYSTEM REQUIREMENTS:** 32 or 64 bit Microsoft Windows operating system (Windows 7, 8, 10), Explorer 6 or higher, Microsoft .NET framework 4.0 or higher, dual-core processor, 1 GB internal memory (32 bit) or 2 GB internal memory (64 bit), 200 MB free disk space, internet connection.

## Highlights

- Design & print paper or plastic ID cards and labels
- Include text, images & graphics in card design
- New font weight options
- Design & encode 1D barcodes
- Single or dual-sided printing
- One off printing only – cannot store cardholder information

FREE 6-Week Software Trial:  
[www.alphacard.com/FreeTrial](http://www.alphacard.com/FreeTrial)

Online Help, & Video Tutorials:  
[www.alphacard.com/idsuite](http://www.alphacard.com/idsuite)



Get a FREE hour of training & lifetime support when you buy a complete system from AlphaCard.



Your ID experts since 1998



AlphaCard ID Suite Software Comparison	BASIC \$50	LIGHT \$175	STANDARD \$600	PROFESSIONAL \$900	ELITE \$1,350
<b>CARD DESIGN</b>					
Paper & Plastic ID Badge Creation	✓	✓	✓	✓	✓
Label Creation	✓	✓	✓	✓	✓
Import Images	Static Only	✓	✓	✓	✓
Multiple Layers	✓	✓	✓	✓	✓
Ghosting / Opacity Effects	✓	✓	✓	✓	✓
1D & 2D Barcodes	1D Only	1D Only	✓	✓	✓
Card Template Design Wizard		✓	✓	✓	✓
Pre-defined Templates		✓	✓	✓	✓
Image Background Removal		✓	✓	✓	✓
Conditional Elements and Layers			✓	✓	✓
Multiple Layouts per Template				✓	✓
<b>CARDHOLDER RECORD CREATION</b>					
	None	200 Limit	Unlimited	Unlimited	Unlimited
Date & Time	Manual Only	✓	✓	✓	✓
Serial Numbers		✓	✓	✓	✓
Customizable Record Screen Layout		✓	✓	✓	✓
Custom Drop-down Lists			✓	✓	✓
Prompted Data Entry			✓	✓	✓
Advanced Record Field Formatting			✓	✓	✓
<b>PRINTING</b>					
Inkjet, Laser, Thermal & Plastic Card Printer Support	✓	✓	✓	✓	✓
Selective Black (K) Panel Printing	✓	✓	✓	✓	✓
Dual-sided Printing	✓	✓	✓	✓	✓
Batch Printing			✓	✓	✓
Post-print Database Updates			✓	✓	✓
Automatic Print Server				✓	✓
<b>ENCODING</b>					
Magnetic Stripe Encoding	✓	✓	✓	✓	✓
MIFARE Classic 1k and 4k					✓
MIFARE DESFire EV1					✓
HID Proximity					Read Only
<b>DATABASE</b>					
Store Text, Date & Time Data in Database		✓	✓	✓	✓
Store Photos and Photo Paths in Database		✓	✓	✓	✓
Store Record Search Filters			✓	✓	✓
Stand-alone Database			✓	✓	✓
Access, Excel and CSV Connectivity		Static Access	✓	✓	✓
MS SQL, MySQL, SQLite, Oracle, ODBC / OLE DB Connectivity				✓	✓
Database View Connectivity				✓	✓
Export Database Images		✓	✓	✓	✓
Advanced Database Filters			✓	✓	✓
Multiple Simultaneous Database Connectivity				✓	✓
IronPython Scripting Support					✓
<b>DEVICE SUPPORT</b>					
Logitech Web Camera Support		✓	✓	✓	✓
Canon SDK Camera Support		✓	✓	✓	✓
Auto-Populate Records from Driver's License, Passport, Military ID or Business Card Scan				✓	✓
TWAIN Signature Capture Support			✓	✓	✓
Fingerprint Capture Support				✓	✓
<b>SECURITY</b>					
File Password Protection			✓	✓	✓
User Authorization			✓	✓	✓
Customizable User Group Access Levels			✓	✓	✓
Ability to Block Users			✓	✓	✓
<b>BUSINESS EDITIONS (ADDITIONAL COST)</b>					
Portable PC License with USB Key Available			✓	✓	✓
Business Server Edition Available			✓	✓	✓
Print Server Edition Available			✓	✓	✓
Print Server Manager Edition Available			✓	✓	✓

**SYSTEM REQUIREMENTS:** 32 or 64 bit Microsoft Windows operating system (Windows 7, 8, 10), Explorer 6 or higher, Microsoft .NET framework 4.0 or higher, dual-core processor, 1 GB internal memory (32 bit) or 2 GB internal memory (64 bit), 200 MB free disk space, internet connection.